

DUNHAM SURVEYING, S.C.
SURVEYING & SUBDIVIDING
DELAVAN, WISCONSIN 53115

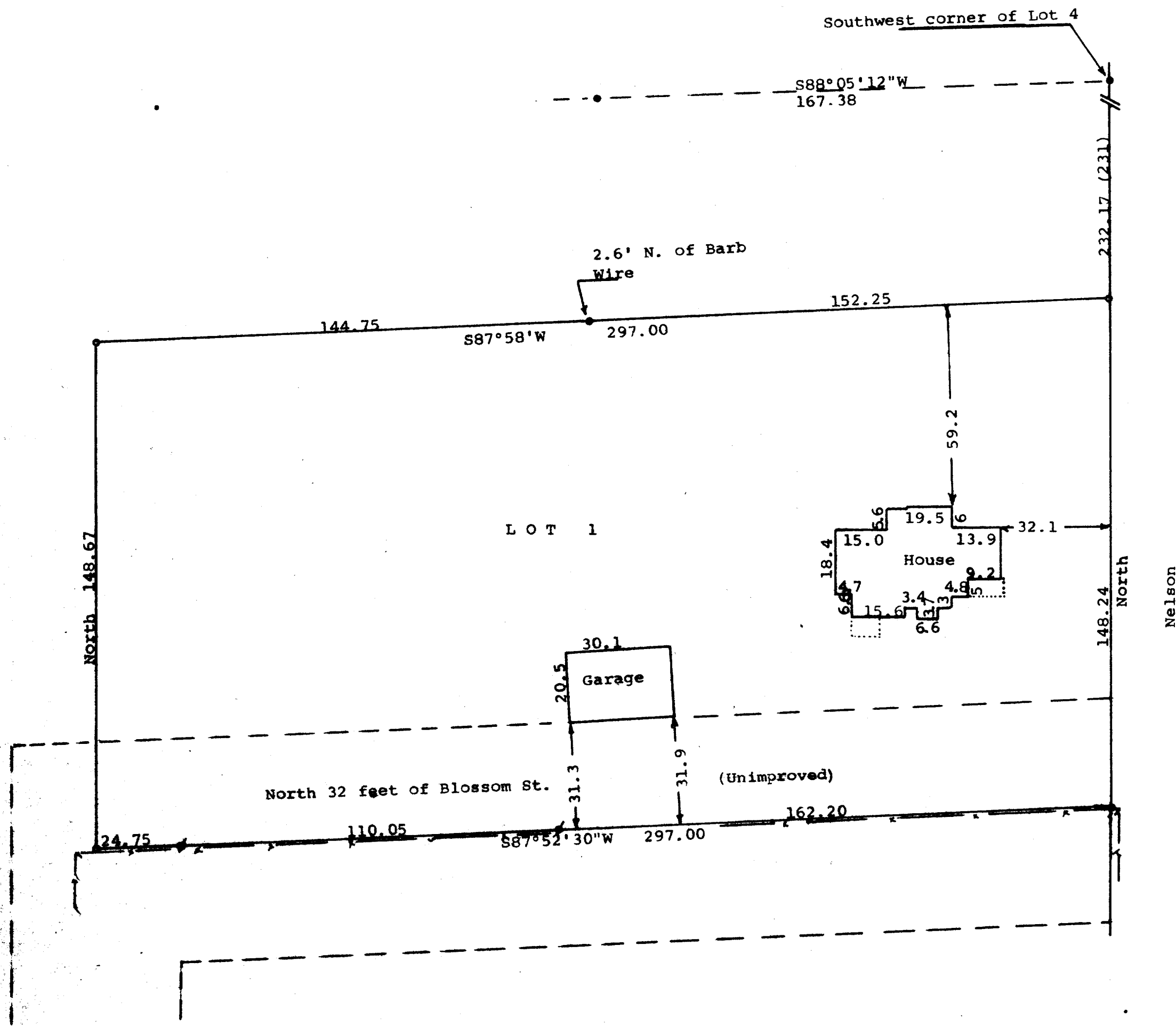

Street

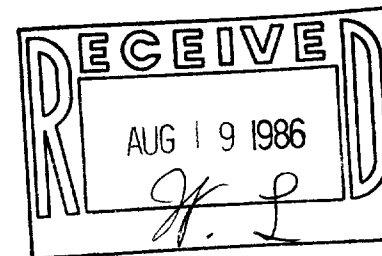

- Scale - 1" = 30'
- = 1 1/4" Iron Pipe Found
 - = 3/4" Iron Pipe Found
 - = 3/4" X 24" Iron Pipe Set
 - - - = Fence Line

Bearings referenced to the west line of Nelson Street with the assumed bearing of North
Owners: David & Sandra M. Yerger

STATE OF WISCONSIN)
COUNTY OF WALWORTH) ss
I, George T. Dunham, Surveyor, certify that I have surveyed the property described as follows:
Lot 1 in Block 3, Wise and Nelson's Addition to the Village of Sharon, Walworth County, Wisconsin. Also the North 32 feet of Unopened Blossom Street which lies South of said Lot 1, Block 3.
and that the above map is a true representation thereof and shows the size and location of the property, its exterior boundaries, the location of all visible structures and dimensions of all principal buildings thereon, boundary fences, apparent easements, roadways and visible encroachments, if any, and that I have surveyed the property hereon described according to the official records, to the best of my knowledge and belief.
May 13, 1986

George T. Dunham
George T. Dunham, Surveyor

